

*Celebrating
Our Heritage*

*Embracing
Our Future*



2012 ANNUAL REPORT

TABLE OF CONTENTS

Transitions in Our World	1	Gifts in Memory	17
VBH Continues to Evolve	2	Living Life to the Fullest	18
J.T. Edwards Society Members	2	Lakewood Is an Amazing Place	23
J.T. Edwards Legacy Gifts	3	Gifts in Honor	25
2012 Founder's Circle Members	4	VBH Values Statement	27
47 Years of Service.	5	Gift Report Year Ending December 31, 2012	28
2012 President's Circle	5	Benevolent Assistance for Year Ending December 31, 2012	29
2012 Executive Directors' Circle	7	Perpetual Support.	29
Thank You from the Bottom of Our Hearts	8	Endowed Funds for Benevolence.	30
2012 Friends of VBH	9	Consolidated Balance Sheet and Statements of Operations and Changes in Net Assets	31
Heartfelt Appreciation for Staff	11		
2012 Gift-in-Kind Donors	16		





TRANSITIONS IN OUR WORLD

Today we are witnessing a world in flux. The Arab Spring that occurred last year brought tremendous upheaval in many countries in the Arab world. We saw leaders who thought they were safe as “Dictator for Life” being ousted by persons more attuned to a democratic form of government. These transitions have not been without casualties and even today we are witnessing horrible loss of life and property in Syria.

But there are also positive transitions that are happening in our world. The recent elections in the US saw a cantankerous presidential campaign but when the voting was over there was no blood shed or bombing. We saw an orderly transition as has happened every four years in our country.

We are also witnesses today to the transition in power in the Catholic Church. For the first time Catholics around the world will have two living men who hold or have held the title of Pope. The Cardinals gathered in Rome to pray and negotiate - a unique mix of spiritual and political processes that delivered a new Pope who will lead Catholic parishes all over the world.

But of course not all transitions are as classy as selecting a U.S. President or electing a Pope, or as violent and earth shaking as overthrowing a dictator – life changing events for millions of people around the globe. Some are more personally transformative and make a difference in our lives every day. So it is with Virginia Baptist Homes.

We have certainly undergone our share of TRANSITIONS!

- From Bankruptcy... to a renewed Business Plan
- From a Thought... to a Dream (like a new pool at The Glebe made possible by a single gift)
- From a deep recession that VBH has survived... to an opportunity to expand, develop, and renew plans for technology, personnel, and leadership

We are grateful for our residents, friends, donors, and staff who have contributed to our success. Thanks to all of you, we have proved once again that Dr. J.T. Edwards' dream to provide a loving Christian home to our seniors will thrive and grow for future generations.

With great appreciation,



Michael E. Keck
Chair, Board of Trustees



Dr. Randall Robinson
President and CEO

VBH CONTINUES TO EVOLVE

Maurice Law first served on the VBH Board of Trustees in 1979 and after two full terms, took a break then returned. He served as Chair of the Board and is currently serving his seventh term. He has seen many changes over the years.

“When I joined the organization,” says Law, “our structure was different than it is today. We have grown from a one-room-per-resident home for the aged to a true continuing care retirement community. We’ve refined our operations over the years and have moved forward with thoughtful deliberations to meet ever-changing market conditions. While our business model has necessarily had to change over the years, we have kept our Faith-Based Ministry alive in keeping with the intent of our founders.”

Law indicates that growth hasn’t always been easy, as the recent challenges of bankruptcy of The Glebe attest. However, the organization has not only survived difficult times, but it has met every challenge with its eyes and hearts open. Today, with The Glebe’s financial challenges behind us and the economy looking a little better, we are poised to become an industry leader. When asked what the future holds for VBH, Law says, “I have no doubt that we will continue to be financially stable and provide the best community possible for our residents.”



Mr. Maurice C. Law
VBH Board of Trustees
Vice President,
English Construction Co.
Altavista, VA

J.T. EDWARDS SOCIETY

Dr. J. T. Edwards, the visionary founder of Virginia Baptist Homes, saw his dream realized when the first VBH community opened in 1950 in Culpeper. The J. T. Edwards Society was established in 1996 to honor those who help keep his dream alive through legacy giving. Bequests, charitable gift annuities, trusts, and gifts of life insurance or retirement accounts are some of the ways that donors have supported our benevolent ministry.

If you would like to join the Society, please take a moment to let us know how you would like to make a legacy gift. We are honored to celebrate those who have chosen to leave their own legacy to help others at Virginia Baptist Homes.



J.T. EDWARDS SOCIETY MEMBERS

3 Anonymous Donors

Mrs. Virginia W. Adams

Mrs. Sallie Andrews†

Mr. and Mrs. R. Daniel Arnold

Mrs. Geneva S. Ashe

Mrs. Annie B. Bickers

Ms. Martha Anne Bledsoe

Mr. and Mrs. James C. Bradley

Mr. and Mrs. V. Curtis Brooking

Ms. Jacquelyn K. Brooks

Rev. and Mrs. Richard Bruce

Mrs. Edna A. Cameron

Mr. Bruce H. Cantrell

Mrs. Margaret K. Carleton

Rev. and Mrs. Hilary G. Claypool

Mrs. Judith G. Cooke

Mrs. Margarette H. Crane

Mr. and Mrs. Al daCosta

Mr. Edd N. Dallas

Mrs. Anne M. Downs

Carole Edwards and Jacquelin Werb

Mrs. Nora Estes

Mr. and Mrs. Edmond B. Fitzgerald III

Mrs. Martha O. Fleming

Dr. and Mrs. Franklin T. Fowler

Mr. and Mrs. Lyle R. Fritts

Mrs. Ann I. Gurkin

Mr. Garland D. Haddock

Mr. and Mrs. J. Ellis Hall

Mr. and Mrs. Bryan W. Harper

Mr. Robert W. Hill

Miss Monica Hillery

Mr.† and Mrs. Harold E. Hurst

Mr. and Mrs. Wales B. Ingram, Jr.

Mr. and Mrs. Peyton G. Jefferson, Jr.

Mr. and Mrs. Bernard S. Johnson

Mr. and Mrs. Donald Johnson

Mr. and Mrs. L. Ralph Jones, Jr.

Mr. and Mrs. Michael E. Keck
Mrs. Vivian S. Landrum
Miss Virginia M. Lewis †
Mrs. Mary E. Ligon
Mr. and Mrs. Thomas F. Mabe
Dr. and Mrs. Guy D. Mattox, Jr.
Ms. Anne B. Mitchell
Ms. Barbara Murphy
Miss Elizabeth A. Nalley
Mrs. Merton D. Nugent
Ms. Mary Odom

Mrs. Margaret J. Oliver
Mrs. Mary Paulson
Mrs. Marie C. Piper
Mrs. Doris S. Pritchard
Mr. and Mrs. M. Hunter Riggins
Dr. and Mrs. Randall Robinson
Mrs. Martha M. Rose
Miss Adrian A. Rowe
Mrs. Helen Rusher
Miss Mildred M. Savedge
Mr. and Mrs. Edwin Shelton

Mrs. Mary K. Small
Mr. and Mrs. William A. Sprague
Mrs. LaVora M. Sprinkle
Mr. and Mrs. Presley Thompson
Reverend† and Mrs. Wayne E. Varner
Dr. Catherine B. Walker
Ms. Clara Webb
Mr. and Mrs. Robert L. Weikle
Mr. Bernard C. Williams †
Mrs. Romona Williams
Mrs. Lois L. Wolf

J.T. EDWARDS SOCIETY LEGACY GIFTS

Mary Louise Old Andrews Trust
Estate of Catherine Becker
Estate of John and Helen Breneman
Inez Duff Bishop Charitable Trust
Hatcher Broadus and Therma Valentine
Baxter Living Trust
Alma P. Bryan Trust
Elizabeth Wheeler Channel Trust
Alton Carlton Elder Trust
John W. and Ruth B. Elmore Trust
David J. & Edith Evans Trust
Estate of Dr. Helen E. Falls
Stanford L. Fellers, Jr. Memorial Trust
Estate of Dorothy P. Gathright
R. E. Graves Trust
Edward Russell Gray Memorial Fund
Woodford B. Hackley Trust Fund
John T. & Mamie Harris Trust
Laura J. Harris Trust
Lizzie Harvey Trust
Charlie Hatchel Fund

Estate of Catherine L. Hazelgrove
Samuel W. Holdcroft Fund
Mary B. Hudson Trust Fund
Edith H. Ingram Trust
Ora Jones Trust
Ira C. and Bertha Johns Hopkins &
Nancy Hopkins Bryan Fund
Yvonne S. Kelly Fund
Estate of Amy K. Landrum
Alice Ruth and Willie Parr Lewis Trust
Estate of Catherine H. Mahoney
Estate of Aileen Mercer
Lloyd C. and Ruth C. Moore Trust
Estate of Barbara A. Owen
Estate of Ellen B. Payne
Estate of Dr. Julian H. Pentecost

Mary H. Pentecost Trust
Emily C. Ramstetter Trust
Harold K. Richardson Trust
James M. and Ida F. Rose Trust
Waller J. Rucker and
Sallie M. Rucker Trust
Loraine Russell Trust
Estate of Floyd W. Smith
J. Robert Stiff Trust
Estate of Frances F. Taylor
Hubert T. Thornhill Trust
Robert Treakle Trust
James T. Tunstall Trust
Estate of H. Hugh Williams
Georgia T. Witt Fund
Estate of Virginia A. Woodard

Leaving A Legacy

2012 FOUNDERS CIRCLE

Founder's Circle members provide leadership gifts that help to sustain our benevolent ministry throughout the year. They have made gifts of \$5,000 or more to current benevolence funds, to support the annual golf tournaments, or to the endowed funds for benevolence. In addition, they inspire others to give at a level of personal significance. We are blessed to have such generous philanthropists as friends.



2012 FOUNDERS CIRCLE

2 Anonymous Donors

Mary Louise Old Andrews Trust

Baptist Ministers' Relief Fund of Virginia

Hatcher Broadus and Therma Valentine
Baxter Living Trust

Estate of John and Helen Breneman

Elizabeth Wheeler Channel Trust

Culpeper Baptist Church

Alton Carlton Elder Trust

John W. and Ruth B. Elmore Trust

Family Care Pharmacy, Inc.

First Baptist Church, Richmond

Mr. and Mrs. Robert L. Freeman, Sr.

Laura J. Harris Trust

Charlie Hatchel Living Trust Fund

Estate of Catherine L. Hazelgrove

Samuel W. Holdcroft Fund

Ira C. and Bertha Johns Hopkins &
Nancy Hopkins Bryan Fund

Edith H. Ingram Trust

Yvonne S. Kelly Fund

Mr. Maurice C. Law

Estate of Catherine H. Mahoney

Miss Elizabeth A. Nalley

Mrs. Merton D. Nugent

Mary H. Pentecost Trust

Harold K. Richardson Trust *

Riggins Motor Company

Mr. and Mrs. M. Hunter Riggins

Dr. and Mrs. Randall Robinson

Waller J. Rucker and
Sallie M. Rucker Trust

Mrs. Helen Rusher *

Signature

Estate of Floyd W. Smith

**George C. Stuckey Family Fund
of The Community Foundation**

Mr. George C. Stuckey

Hubert T. Thornhill Trust

Todd Shopping Center, L.L.C.

Robert Treakle Trust

Mr. and Mrs. William F. Trimble, Jr.

Virginia Baptist Foundation

Virginia Baptist Mission Board

Mr. and Mrs. Robert L. Weikle

Georgia T. Witt Fund

Estate of Virginia A. Woodard



FORTY-SEVEN YEARS OF SERVICE

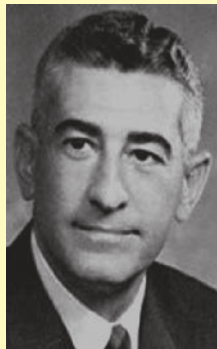

*Hunter Riggins
in 1967*

M. Hunter Riggins of Poquoson, Virginia, has given over 47 years of service to Virginia Baptist Homes. He has served as a member of the Board of Trustees, as Chair of the Board, and as an integral part of our community and church relations. His reputation and integrity helped Virginia Baptist Homes overcome tremendous economic challenges in past decades.

Hunter has also been very involved with the Virginia Baptist Homes Foundation as a mentor and fundraiser. He has spent countless hours visiting individuals or meeting with groups to share the challenge of providing benevolent care to senior adults, a cause that Hunter is passionate about and is committed personally to support. He has dedicated his years with us to improving the quality of care and providing dignity in living for seniors, which also impacts the lives of their families, their churches, and the community.

In his local and statewide community service Hunter's credibility as a man of ethics, service, professionalism, and with an overall stellar reputation, enhances our credibility in his efforts on behalf of VBH. When Riggins is involved everyone is challenged to perform to their highest standard because they respect him. He is someone who is always positive and willing to help. Often he is the calm that people need to help them reach the best decision possible. During his many years of service, this has greatly improved our ability to provide needed care and service for deserving senior adults. He is one-of-a-kind and his Christian witness is felt by the thousands of people he has helped as an expression of his faith and love of God. We are grateful to have such a wonderful friend in Hunter Riggins, Trustee Emeritus of Virginia Baptist Homes.



*Hunter Riggins
today*

PRESIDENT'S CIRCLE

President's Circle members provide sustaining gifts of \$1,000 or more during the year. These gifts are either immediately put to work helping residents who have outlived their financial resources to pay for their care at a VBH community or they are added to a specific community's Endowed Fund for Benevolence according to the wishes of the donor. We are grateful for our generous friends who help meet the financial needs of residents.



2012 PRESIDENT'S CIRCLE

2 Anonymous Donors

Mrs. Betty C. Abell

Architectural Hardware

Mr. Joseph Banas

Bank of Fincastle

Rev. Darden B. Battle

Dr. and Mrs. James Baucom

BB&T

BB&T Capital Markets

Beachlawn Baptist Church

Ms. Ruth A. Beck

William Hirst Bell and Annie Lee Bell
Memorial Fund

Nora T. Bennette

Inez Duff Bishop Charitable Trust

Mr. and Mrs. Robert Branch

Mr. and Mrs. V. Curtis Brooking

Jacquelyn K. Brooks

The Anne and Latane Brugh Fund
of the Virginia Baptist Foundation

Mr. and Mrs. Latane D. Brugh, Jr.

Carmi Baptist Church

Rev. and Mrs. Clyde Carter

Mrs. Marion Chinn*



Clifton Forge Baptist Church

Mrs. Judith G. Cooke

Mrs. Patricia C. Covington

Cox Business

Cox Communications

Mrs. Nancy Detert

Mr. Donald V. Detloff, Sr.

Dundas Baptist Church

Dutton Food Equipment Repair, Inc.

Elk Creek Baptist Church

David J. & Edith Evans Trust

Financial Security Management, Inc.*

Ed and Emily Fitzgerald

Ms. Susanne Fountain*

Dr. and Mrs. Franklin T. Fowler

Mr. and Mrs. Ernest C. Francis, Jr.

Mrs. Margaret M. Franklin

The Gall Family*

Gem and Mineral Society
of the Virginia Peninsula*

Mr. and Mrs. Robert H. Gerndt

The Glebe Craft Group

Edward Russell Gray Memorial Fund

Greenville Baptist Church

Mr. Charles E. Griffith

Mrs. Jacquelin J. Guter

Mr. and Mrs. Bryan W. Harper

John T. & Mamie Harris Trust

Millie and Herb Heltzer

Hershey Creamery Company

Hillcrest Baptist Church, Danville

Georgiana and Vern Holman

Honeywell

Sharon W. and R. Craig Hopson

Mr. and Mrs. Edward V. Horton

Hunton & Williams

Mrs. Louisa S. Hutchison

Mr. Joseph G. Johnson, Jr.

Mr.† and Mrs. Robert E. Johnston

Ralph & Peggy Jones Giving Fund

Ora Jones Trust

L. Ralph Jones, Jr. and Peggy C. Jones

Mrs. Julia P. Kelly

Dr. R. Furman Kenney†

Mr. Calvin Knotts

Mrs. Amy K. Landrum†

Mrs. Vivian S. Landrum

LeClairRyan

Mrs. Mary Frances Lotz*

Mr. and Mrs. Thomas W. Lovelace

Mr. and Mrs. Lee P. Martin, Jr.

Medline Industries

Memorial Baptist Church, Arlington

Estate of Aileen Mercer

Mrs. Charlene Miller

Millfield Baptist Church

Lloyd C. and Ruth C. Moore Trust

Mr. and Mrs. James C. Moore

Ms. Patricia S. Morris

Musick Family Fund of the Fidelity
Charitable Gift Fund

Mr. and Mrs. Robert L. Musick, Jr.

Estate of Barbara A. Owen

Estate of Ellen B. Payne

Mr. and Mrs. Gilbert H. Piercy

Ms. Billie Powell

Mrs. Dorothy R. Preston

RehabCare

Residents' Council of The Glebe

Estate of Martha Rife

River Road Church, Baptist

James M. and Ida F. Rose Trust

Bob and Claire Rosenbaum

Mrs. Frances Rountree

Lorraine Russell Trust

SB&A Integrated Marketing

Estate of Garner T. Schillinberg

Mr. Todd P. Selden

SFCS, Inc.

Ms. Doris M. Shea

Mrs. Helen C. Simms

William R. and Mary K. Small Fund
of the Virginia Baptist Foundation

Mrs. Mary K. Small

W. George Sumsion

Sycom Technologies

Timmons Group

James T. Tunstall Trust

Mr. and Mrs. Charles W. Tysinger
Virginia Automatic Door Company

W. M. Jordan Company, Inc.

Mrs. Carolyn Lee Warden

Oliver and Bonnie Way

Ms. Clara Webb

West End Baptist Church

Mr. and Mrs. William E. White

Mr. William F. Whitehead, Sr.

Mr. Bernard C. Williams†

Mrs. Romona Williams

EXECUTIVE DIRECTORS' CIRCLE

Executive Directors' Circle members provide gifts of \$500 or more to support our benevolent ministry through gifts to the annual fund or one of our golf tournaments. We are thankful to have so many generous donors who provide significant support during the year.



2012 EXECUTIVE DIRECTORS' CIRCLE

Anonymous Donor

Averett Baptist Church

Mrs. Phyllis Baker

Ms. Susan W. Beach

Ms. Mary E. Beasley

Dr. and Mrs. Max Bertholf

Mrs. Annie B. Bickers

Mr. Norbert Bliley

Bliley's Funeral Home

Bon Secours Virginia Health System

Ms. Betty M. Brendel

Buffalo Baptist Church

Bundy's Chapel Baptist Church

Mr. and Mrs. Win Carithers

Mrs. Nancy H. Clark

Colonial Life

Columbia Gas of Virginia*

Comfort Systems USA*

Mr. and Mrs. Thomas S. Crittenden

Mr. Whit Crowell*

Mr. and Mrs. B. J. Davis

DMA Floors

Carole Edwards and Jacquelin Werb

Mrs. Nancy Elliott

Mr. and Mrs. Gerald F. Faircloth

Fairport Baptist Church

First Baptist Church, Grottoes

First Baptist Church, Martinsburg

Floyd Baptist Church

Mr.† and Mrs. Carr Gerringer

Ms. Bette Goodwin

Ms. Diane W. Halley

Hallwood Baptist Church

Rev. Nancy Hayes

Hebron Baptist Church, Appomattox

Mary B. Hudson Trust Fund

Mr. Ben Huggin

Mr. and Mrs. Scott C. Humphrey

Mr. and Mrs. John T. King

Mr. David Lochridge

Mr. and Mrs. R. Stephen McElmurray

Mr. and Mrs. G. W. Mitchell, Jr.

Mt. Tabor Baptist Church

Neighborcare Pharmacy

Nelson Baptist Church

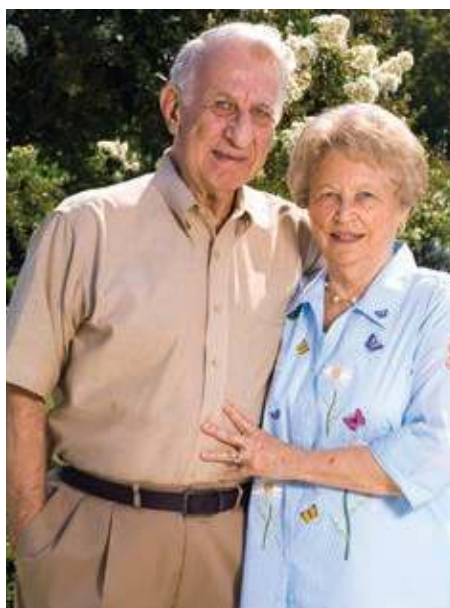



Newsoms Baptist Church

Mr. and Mrs. Richard J. Nicastro

Oakey's Funeral Service & Crematory
Omicare, Inc.

Parham Road Baptist Church

Pine Grove Missionary Baptist Church

Potomac Baptist Church

Rader Funeral Home

Mr. C. Andrew Ramstetter

Rappahannock Electric Cooperative

Mr. and Mrs. J. Peter Robinson

Dr. and Mrs. H. Shepard Rowland, Jr.

Sandy Creek Baptist Church

Senior Solutions of Richmond*

Mrs. Doris Smither

Dr. and Mrs. Clint W. Stallard, Jr.

Status Solutions, LLC

Mrs. Rita M. Stone

Mr. and Mrs. Presley Thompson

Mrs. Martha Topping

Transitions With Leigh

Tread Corporation

Trinity Baptist Church

**Union Chapel Baptist Church,
Clarksville**

US Foodservice, Roanoke

Virginia National Bank*

Waterford Baptist Church

Lieutenant Colonel and
Mrs. Thomas B. Whalen

Mr. and Mrs. Carroll A. Williams

Mr. and Mrs. E. K. Williams, Jr.

Ms. Laura Wooton*

Mr. and Mrs. J. Robert Yeaman III

THANK YOU FROM THE BOTTOM OF OUR HEARTS

Our benevolent ministry has been the hallmark of Virginia Baptist Homes for over 65 years. Generous donors make gifts that make it possible for us to support residents who need financial assistance to pay for their care. Here is a story of one well-loved resident, as told by her daughters in a letter to the Foundation:

Our mother moved into Lakewood Manor in 2004. From the moment she arrived, she was welcomed by staff and neighbors who went out of their way to make her feel comfortable. She was so happy here and we were equally as happy that she had the opportunity to be a part of this remarkable community. Our father passed away unexpectedly when he was 57 years old and Mother was just 48, with three teenage girls at home. She joined the workforce to care for her family and as busy as she was, there was always time for her church. At this time in her life, we are sure she never imagined being able to live out her later years in a place such as Lakewood Manor.

Without the generosity of the donors to the Benevolent Fund, she would not have been able to live here. This financial assistance allowed her to be surrounded by kind, caring, like-minded individuals in a warm and safe environment. Sadly, Mother passed away at 84 after only six years at the Manor. But we are so grateful that her final years were such happy ones. For those of you who give to the Benevolent Fund, we cannot thank you enough for making the Manor available to people like our Mom. We will always be grateful for those who made it possible for our Mom to have such an exceptional experience here. From the bottom of our hearts, we thank you.

FRIENDS OF VBH

Virginia Baptist Homes is sincerely grateful for all of those who make it possible, through their annual giving or sponsorship of our golf tournaments, for us to fulfill our mission to provide Dignity in Living™ to seniors in our communities.



2012 FRIENDS

5 Anonymous Donors

1 Anonymous New Donor*

Mr. Robert T. Adams, Sr.*

Mr. Henry W. Addington*

Mr. and Mrs. Gregory T. Adel*

Ms. Rosemarie Adkins*

Advantus Corp.*

Air Excellence*

Ms. Betty Allen

Mr. and Mrs. Richard Anderson*

Mr. Frank P. Andrews

Mr. R. John Armstrong*

Atlantic Protective Services

Mr. and Mrs. Robert Babb

Dr. Bruce A. Baber

Bagby Memorial Baptist Church

Mrs. Anne R. Bailey

Ms. Annette L. Bailey

Ms. Lola Y. Bailey*

Mr. and Mrs. Jack P. Bain

Mrs. Mable C. Baird

Mr. and Mrs. William Baker

Ms. Anne G. Baldwin*

Mrs. Elizabeth K. Baldwin

Rev. and Mrs. Harry W. Baldwin*

Baptist Union Church

Barnes, Brock, Cornwell & Heilman PLC

Mr. Robert G. Bass

Betty Jo Bates

Mr. Donald S. Bates*

Bath Fitter*

Clarence and Louise Batten

Miss Mary Lou Bauer

Walter and Andrea Baumann

Mr. and Mrs. Billy W. Beasley

Mrs. Betty Becker

Dr. Martha Beeman

Dr. and Mrs. Fred Bell*

Mr. and Mrs. John W. Berger

Mr. and Mrs. Otto H. Bertram*

Mr. William Best

Bethel Baptist Church, Yorktown

BFPE International*

Mr. and Mrs. Lawrence J. Biermann*

Black Creek Baptist Church, Franklin

Mrs. Evelyn Blake

Mrs. Barbara P. Bliley*

Dr. and Mrs. Richard Blocker*



Blue Ridge Movers, Inc.*

Bob Harper Photography*

David and Allison Boldridge*

Bon Air Baptist Church, Arlington

Mr. and Mrs. Ronald L. Bowden

Ms. Mary D. Bowman*

Mr. and Mrs. Twyman Bowman

Braddock Baptist Church

Mr. and Mrs. Robert N. Bradshaw

Mrs. Patricia J. Bragdon

Ms. Joan S. Brandon*

Mr. and Mrs. Ruffin Branham

Mr. Michael Brindley*

Mr. Edgar Britt

Ms. Paige S. Brockwell*

Brogan Insurance

Brooks Irrigation & Lighting*

Eleanor and Bill Brown

Mrs. Betty J. Browning

Mrs. Florence B. Browning

Mr. and Mrs. James I. Brumbaugh

Alma P. Bryan Trust

Ms. Mary S. Buck*

Mrs. Elizabeth Budde

Mr. and Mrs. John Bunt*

Burdette Baptist Church

Ms. Leigh Burke

Mrs. Ann T. Burnam*

Mr. Harry W. Burnette
Mr. and Mrs. J. Russell Burton
Mr. and Mrs. Caldwell Butler
Button, Yeaman & Associates, P.C.
Mrs. Judith D. Byers*
C. E. Thurston & Sons, Inc.*
Cabin Creek Auto Service
Mr. James Caldwell
Calvary Baptist Church, Concord
Calvary Baptist Church, Milboro
Calvary Baptist Church, Roanoke
Calverton Baptist Church
Camp Shenandoah Springs, Inc.
Mr. and Mrs. Lyman Campbell
Ms. Sylvia Canada
Ms. Elizabeth T. Carpenter
Mr. and Mrs. Kevin R. Carr*
Dr. and Mrs. B. Noland Carter, II
Mr. and Mrs. Dennis Cavagnaro*
Mr. and Mrs. Samuel L. Cave*
Cedar Baptist Church
Central Baptist Church
Mr. Ralph Chambers
Mr. Robert Chapin and Mrs. Ellen Dixon*
Mrs. June Chaplick
Mr. and Mrs. Stanley Chappell
Mrs. Carol J. Charles*
Mr.† and Mrs.† Allen J. Chenery
Mr. and Mrs. James P. Cherry*
Ms. Barbara C. Clark*
Mrs. Clara A. Clark
Mrs. Brenda J. Clarke*
Mr. Roger T. Clatterbuck
Mrs. Florence S. Clay
Rev. and Mrs. Hilary G. Claypool

Clore-English Funeral Home
Mr. and Mrs.† H. R. Coates, Jr.
Mr. Martin L. Coffee*
Mr. and Mrs. Daniel Cole*
Mrs. Pamela C. Cole
Mr. and Mrs. Ronald R. Collins
Mr. Jerry Compton*
Mr. and Mrs. George N. Condyles, III*
Mr. and Mrs. Thomas H. Cook
Ms. Mildred Cooper
Dr. and Mrs. Robert Copenhaver
Mr. Troy K. Coppage
Dr. and Mrs. Richard Costanzo
Mrs. Doris P. Costley*
Ms. Nell Courtney*
Ms. Mary Jane Cox*
Mr. and Mrs. Neil W. Cox
Mr. and Mrs. George Cralle*
Ms. Alison Creger*
Rev. Daniel B. Cromer
Crooked Oak Baptist Church
Mr. and Mrs.† Carl Cross
Mrs. Olive B. Crummett
Crystal Hill Baptist Church
Mr. and Mrs. Daryl J. Cunningham*
Custom Kitchens, Inc.
Mr. and Mrs. Al daCosta
Vernon and Jane Daniel
Dr. Allen J. Davia
Butch Davies and Marty Moon
Mr. and Mrs. Jerry L. Dawson*
Dr. Robert L. Deal
Mr. and Mrs. Benjamin R. Decker
Mrs. Vera N. DeFreitas
Ms. Shirley Dennis*

Mr. Bud Denton
Derbyshire Baptist Church
Mr. and Mrs. William J. DeVries*
Dr.† and Mrs. Lynn C. Dickerson
Digital Image Printing
Mrs. Rowena F. Dillenger
Dominion Accounting and Tax Services
Door to Door Solutions
Ms. Nancy B. Downs
Mrs. Joyce A. Driscoll†
Mrs. Audrey D. Dudley*
Mr. and Mrs. Donald Duguid*
Mrs. Dorothy W. Dumville
Mrs. Louise P. Dunbar
Mr. and Mrs. George Durmann
Mrs. Joanne Durr
Dynamic Mobile Imaging
Eastern View High School*
Eastville Baptist Church
Mr. and Mrs. David B. Eckelman
Mr. Winfred Eddins
Mr. Donald E. Edwards
Mrs. Kathleen Alvertie Edwards
Mr. Thomas J. Edwards and
Ms. Maggie C. Drewry
Mr. and Mrs. Jimmie A. Elliott
Mr. and Mrs. Robert Ellis
Enon Baptist Church
Ms. Lucille Epes*
Mr. Richard Erbe*
Mrs. Beverly Erchul*
Mr. and Mrs. Daniel C. Escalera
Bev and Pete Everitt
Mr. H. T. Ewing
Mr. and Mrs. Hugh C. Ewing

HEARTFELT APPRECIATION FOR STAFF

Barbara Meyerdierks and her husband, John, moved to The Chesapeake about four years ago from Morehead City. Originally from the Lake Ontario region, they spent four months every summer enjoying the cool northern weather. They moved to Newport News to be closer to family. Barbara McArthur, one of their five daughters, and her family live in the area. Sadly, Dr. Meyerdierk suffered a stroke and passed away in February, 2012. The family's experience with the health care team was so positive that they were moved to share their feelings with us. Today, you will find Mrs. Meyerdierks most often in The Chesapeake's library; she is an avid reader. She enjoys her friends and her hobbies and is happy to recommend The Chesapeake to others.



From left: Kate McArthur, Dr. John J Meyerdierks (now deceased), Meggie McArthur, Barbara McArthur, Lex McArthur, Mrs. Barbara Meyerdierks, and Betsy Meyerdierks.

Letter from Barbara McArthur in March, 2012 after her father's passing:

My father, Dr. John Meyerdierks, passed away in February, 2012; he had moved into health care from independent living after suffering a stroke. I want you to know that the care and concern our family received was beyond all my expectations. From day one, we were able to get immediate attention and answers to all of our questions. I particularly appreciated the staff's willingness to understand his wishes; the entire team was helpful. I have had experience on the Peninsula with other nursing care facilities and The Chesapeake is exceptional. I feel that the staff in the health care center and also the rehab center went above and beyond in every way. On behalf of my entire family, please extend our heartfelt appreciation to all of the wonderful, caring staff.

Mrs. Trudy M. Faber
Richard and Joyce Faison
Mr. Mark Farmer*
Mrs. Jennifer T. Farrar
Stanford L. Fellers, Jr. Memorial Trust
Mr. Charles W. Felts
Mr. and Mrs. Donald M. Fergusson
Mr. Stephen Fetrow*
Mr. James E. Fetter
Mr. Keith Fielden

First Baptist Church of Gretna
Flat Creek Baptist Church

Mr. Jerry M. Fleming
Mrs. Martha O. Fleming
Mrs. Dona C. Flint*
Mr. and Mrs. Norman Flora
Ms. Wilma Florence
Folkes Electrical Construction Co., Inc.
Miss Charlotte E. Ford
Mrs. Jane T. Ford
Mr.† and Mrs. Ralph W. Foster
Found & Sons Funeral Home
Mr. and Mrs. John Fox
Mrs. Frances J. Francis*

Mrs. Martha B. Franklin
Mrs. Elizabeth C. Frayser*
Mr. and Mrs. Albert Frederick
Mr. and Mrs. Manfred C. Freeman, Jr.
Mrs. Courtney Freet
Mr. Frank J. Fritz
Mr. and Mrs. Henry Frostick
Ms. Sharon Fuller*
Mrs. Nancy S. Fulton
Mrs. Julia Gale
Sara B. Gallagher
Mr. and Mrs. Joseph L. Gambardella

Mrs. Mildred C. Gates*
 Ms. Elizabeth Gee
 Mr. and Mrs. Moncure Geho*
 Genworth Foundation
 Gibeon Baptist Church
 Mrs. Louise F. Givens*
 Mrs. Martha Glover*
Mr. and Mrs. Aylett W. Goode
Mr. and Mrs. Taylor E. Gore
 Mr. and Mrs. Roger J. Gorg*
Goshen Baptist Church, Scottsville
 Glenda B. Gotshall
 Mr. Gary Gottfried*
 Mr. and Mrs. Douglas Granger*
 Mr. Gordon E. Granger
 R. E. Graves Trust
 Mr. and Mrs. Robert W. Green*
Greenwood Baptist Church
Mrs. Susan B. Griffin
 Ms. Marilyn Groene
 Mrs. Shirley Guy
 Woodford B. Hackley Trust Fund
 Mr. and Mrs. Frederick H. Hall
 Mrs. Peggy H. Hanbury
Dr. and Mrs. W. Barker Hardison
 Ms. Kimberly S. Harnist*
 Mr. and Mrs. John W. Harris, Jr.
 Mr. and Mrs. Thomas Harrison
 Mr. and Mrs. William P. Harrison, Jr.
Lizzie Harvey Trust
 Hayden Insurance Agency
 Mr. William W. Hayden III
 Mr. and Mrs. Thomas J. Headlee
 Hebron Baptist Church, Aylett
 Mrs. Ann P. Hehre†



Ms. Georgia E. Hening
 Ms. Janet E. Hesson
 Mr. and Mrs. Frederick W. Higgins, Jr.*
High Point Baptist Church
 Mr. Brian Hill*
Hillcrest Baptist Church, Ridgeway
 Mrs. Evelyn I. Hokanson
 Mr. and Mrs. J. K. Holder*
 Ms. Mildred R. Holder*
 Mrs. Carolyn L. Hollins*
 Mrs. Elizabeth H. Holmes
C. Kenneth Horner Trust
 Mrs. Sharon W. Horsley*
 Mrs. Ellene Horton*
 Mr. and Mrs. Jesse W. Hughes*
 Mr. and Mrs. Curtis Humphris
 Mr. and Mrs. Aldred W. Hurteau*
 Mr. and Mrs. Frederick S. Hurwitt*
Ms. Mary Frances Huskey
 Mr. James C. Hutton, Jr.*
 Mr. and Mrs. Olin V. Hyde
 Hynson's Green Outdoors, Inc.

IDA - Information Technology and
 Systems Division*
 Inglewood Baptist Church
 Mrs. Frances W. Ingram
 Mr. and Mrs. Wales B. Ingram, Jr.
 Mr. and Mrs. Larry Isenhour*
 J. G. Taylor Corporation
 Mr. James F. Jacobsen
 Mr. and Mrs. Peyton G. Jefferson, Jr.
Mr. and Mrs. William W. Jenkins
 Dr. and Mrs. C. L. Jennings, Jr.
 Johnson Controls
Mr. and Mrs. Bernard S. Johnson
 Ms. Carol Johnson†
Mrs. Joan H. Johnson
 Dr. and Mrs. C. R. Jones*
 Dr. and Mrs. Daniel R. Jones*
Mr. and Mrs. Robert P. Jones, Jr.
 Lieutenant Colonel Warren Joyce*
 Mrs. Carol Julian*
 Mrs. Emily Justice*
 Ms. Nona P. Kahn
 Mr. and Mrs. Robert E. Kane, Jr.*
 Mr. and Mrs. A. James Kauffman
 Michael and Joan Keck
Mr. and Mrs. Raymond L. Kee
 Ms. Nancy Keller*
 Mrs. Sadie L. Kennedy
 Mrs. Susan Kidd
 Mr. and Mrs. John F. Kilby
 Mr. Richard Kilroy*
 Mrs. Barbara S. Kinsey
 Mrs. Dana Belle Kinzie
 Mr. and Mrs. John R. Knapp
 Mr. and Mrs. Ken Kniceley

Mr. Alan P. Knudson*
 Ms. Barbara Koch*
 Ms. Rosemary Kulp
Dr. and Mrs. Gary L. Kunz
 Mr. and Mrs. Edward L. Kurtz, Sr.*
 Ms. Eileen K. Kwak
Mr. and Mrs. W. Douglas Kyle, Jr.
 Mrs. Mary P. La Moyné*
 Ms. Victoria J. LaBombarde*
 Mr. and Mrs. James G. Ladd
 Ms. Joan K. Lafon
 Ms. Susan E. LaFrance
 Mr. and Mrs. L. Earl Lamb*
 Mr. Ronnie Lambrich*
 Mr. and Mrs. Robert C. Lanier, Jr.*
Mr. and Mrs. L. R. Lawrence
 Alice Ruth and Willie Parr Lewis Trust
Miss Virginia M. Lewis†
 Mr. Mike Lobus
 Mr. James P. Luck
 Ms. Judith P. Lytle*
 Mr. Roger L. Mackintire, Jr.*
Madison Heights Baptist Church
Mrs. Rosemary Magness
 Mann Page Lodge No. 157*
 Mrs. Nancy E. Martilik*
 Rev. and Mrs. Sanford L. Martin
Marva Maid Dairy
 Mrs. Mary F. Mason
 Mr. and Mrs. Neal Massey
 Mr. and Mrs. John Mathews*
 Mattaponi Baptist Church
Vivia and Guy D. Mattox, Jr.
 Ms. Eleanor S. Mayberry*
 Ms. Anna K. McCall*

Mrs. Doris H. McClammy
 Ms. Catherine F. McFall*
 Mrs. Janis C. McInnis*
 Ms. Ella H. McMahon
 Mrs. Marie Meadows*
 Mr. and Mrs. Peter M. Mellette*
 Ms. Barbara W. Melton
Melville Avenue Baptist Church
Memorial Baptist Church, Staunton
 Mr. and Mrs. Rick Meyer
 Mrs. Charlotte Dill Miles
 Mill Creek Baptist Church
 Mill Swamp Baptist Church
 Mrs. Claudia B. Miller
 Mr. F. A. Miller, III*
 Mr. and Mrs. Lance R. Minear
 Ms. Anne B. Mitchell
 Mr. Devin Moeller*
Monumental Baptist Church
 Earl D. & Anna H. Moore
 Mr. and Mrs. Larry Moore*
 Ms. Pauline Moore



Mr. and Mrs. Richard H. Moore
 More Than Moving For Seniors
Mrs. Katherine P. Morris
Mr. Joseph F. Morrissette
 Mr. and Mrs. Edward A. Motsinger*
 Mountain Plain Baptist Church
Mountain View Baptist Church, Catawba
Mountain View Baptist Church, Meadowview
Mt. Carmel Baptist Church
Mt. Hebron Baptist Church
 Mrs. Agnes Murrill*
 Mr. and Mrs. Edwin A. Myrick
 National Health *
 Ms. Joan S. Nesmith*
 News Publishing Company*
 Mr. Charles K. Nicely
 Dee and Hugh Nichols
 Betty Nichols
 Mrs. Evelyn G. Niedermayer*
 Ms. Julia J. Norrell*
 Ms. Caitlin Nugent*
 Ms. Carol G. Nugent*
 Mr. Samuel G. Oakey, III
Mr. Harry M. Ogle
 Mrs. Harriett L. Olden
 Mrs. Margaret J. Oliver
Ms. Marjorie Osborne
 Mr. and Mrs. Gilbert F. Palmer*
 Mrs. Ethel E. Parker*
 Wanda F. Parker
 Ms. Frances E. Parsons*
 Ms. Charlotte L. Paschall*
Mr. Gerald J. Patesel, Jr.

Mrs. Joy B. Patten
 Mrs. Mary Paulson
 Ms. Barbara A. Payne
 Mrs. Maybelle Payne
 Mr. and Mrs. Thomas W. Payne, Sr.*
Mr. John S. Pearson
 Mrs. Catharine S. Peaslee*
Peninsula Funeral Home, Inc.
 Mrs. Emily T. Pepper
 Mr. Christopher Perkins
 Mr. and Mrs. Chris Petty
 Mr. and Mrs. Mike Philhower
 Mr. and Mrs. Kent M. Phillips
Pine Street Baptist Church
 Ms. Rebecca M. Pinkerton
 Mr. Henry F. Pittman*
 Ms. Norma C. Pitts*
 Plamondon Enterprises, Inc.*
Plantation Road Baptist Church
 Dr. and Mrs. Glenn L. Plott
 Ms. Ruth V. Powers*
 Mrs. Doris S. Pritchard
 Protos Security*
Providence Baptist Church, Henry
 Providence Baptist Church, Lancaster*

Mrs. Avon B. Pryor*
 Mrs. Holly Raidabaugh
 Mrs. Margie W. Rainey
 Rev. and Mrs. Douglas T. Ramsey
 Emily C. Ramstetter Trust
 Mrs. Nancy Reed*
 Mrs. Betty B. Reeves
 Ms. Arleen Reinhardt*
 Mrs. Virginia P. Reynolds
 Ms. Martha P. Rice*
 Mr. and Mrs. Jack A. Richardson*
 Mr. L. Eugene Riggs*
 Helen Riley
 Mr. and Mrs. James H. Ritchie, Jr.*
 Mr. Stephen S. Ritchie*
 Mrs. Vickie P. Ritter*
 Rev. Ron Roach
 Miss Nancy A. Roadcap
 Ms. Pauline Roche
Rodgers Chapel Baptist Church
 Ms. Mary B. Rodgers*
 Mrs. Bernice M. Rodgerson*
 Ms. Courtney G. Rogers*
 Mr. and Mrs. John M. Rollins
 Mr. and Mrs. William M. Rollins

Mrs. Mary M. Rose
 Mr. Matthew P. Rose
 Mr. Chris Rusbult
 Mr. and Mrs. Donald L. Sage
 Salem Baptist Church
 Samaria Baptist Church
 Mr. Chris Samples
 Mr. and Mrs. William H. Sanders, Sr.*
Sandy Ridge Baptist Church
 Mr. and Mrs. George J. Savage, Jr.*
 Sawdust Club of Lakewood Manor
 Mr. and Mrs. Theodore Schaller
 Ms. Nancy L. Schomo
Scott Insurance
 Mrs. Alice M. Scott*
 Mr. and Mrs. David S. Scott
Sedley Baptist Church
 Mrs. Nathalie T. Sharits*
 Mrs. Terry B. Shaw*
 Mrs. Rachel L. Shepherd†
 Mr. and Mrs. Cecil G. Short
 Mr. James C. Sikes
 Mr. and Mrs. Jerry Silver*
Mr. William O. Simms
 Mr. and Mrs. James W. Sink
 Mr. and Mrs. Benny P. Skeens*
Mr. and Mrs. John Slack
 Mr. and Mrs. Herbert S. Small*
 Mr. and Mrs. David L. Smith
 Ms. Diana C. Smith
 Mrs. Frances J. Smith
 Mrs. Frances V. Smith
Mr. and Mrs. Michael M. Smith
Mrs. Ruby L. Smith
 Mrs. Shirley Smith*



Mr. and Mrs. Wesley Smith
Mr. and Mrs. Ray G. Snyder
Mr. and Mrs. Stan Snyder*
Dr. J. Ken Solomon
Southern Baptist Conservatives
of Virginia
Mr. and Mrs. Robert E. Speas*
Mrs. Jane M. Spell
Spring Creek Baptist Church
Mr. Doug Stackpole*
Mrs. Noralee M. Stephenson
Mr. and Mrs. Thomas E. Stephenson
Miss Elizabeth A. Stevenson
Mr. and Mrs. L. Neil Steverson*
Mr. Fletcher Stiers, Jr.
J. Robert Stiff Trust
Stone Mountain Baptist Church
Stonebridge School*
Mrs. J. Randy Street*
Mr. and Mrs. Joseph Strup
Mr. and Mrs. Jessie W. Stuckey
Mrs. Jessie A. Suttle
Mr. and Mrs. Bernard C. Swann
Mr. John Sweitzer*
Sysco Food Services of Virginia
Sysco Hampton Roads
Ms. Elizabeth Taylor
Mrs. Willie Belle Taylor
Mr. Mike Team
Ms. Ruth L. Tergesen*
Mr.† and Mrs. William F. Thomas
Mrs. Mae C. Thurston
Mr. Philip G. Tibbs
Mr. and Mrs. George Tirs
Mrs. Wilma Todd

Ms. Ann Totten*
Trane*
Trayco
Mr. and Mrs. James M. Trent*
Miss Christine M. Trevvett
Tsena Commocko Baptist Church
Mr. and Mrs. Walter D. Tucker
Union Hill Baptist Church
Mr. and Mrs. Bruce E. Van Horn*
Mrs. Shirley Van Voorhis*
Reverend† and Mrs. Wayne E. Varner
Mrs. Edna M. Varnier*
Miss Betty Gay Vaughan*
Mr. and Mrs. Norman M. Vaughn, Jr.
Victoria Baptist Church
Mrs. Gay H. Wade*
Mrs. Doris Walker
Mr. and Mrs. J. Wayne Walker*
Ms. Mary G. Walker*
Mrs. Janet K. Wall*
Mrs. Nell A. Warren
Washington Baptist Church
Ms. Carrie L. Washington*
Mr. and Mrs. Robert L. Waters*
Mr. and Mrs. Al Watson
Waverly Baptist Church
Mrs. Vernelle Wells
Mr. John Wenrich*
Westhampton Baptist Church
Mr. William Weston
Jeanne White
Mr. and Mrs. Larry R. White*
Mrs. Marian G. White*
Mrs. Ruby Whitehead*
Ms. Constance Wiatt

Thomas and Constance Wilkinson*
Ed and Emily Williams*
Mr. Gerald C. Williams*
Mr. H. Hugh Williams†
Mrs. Josephine H. Williams*
Ms. Lois Williams*
Michael H. and Pamela S. Williams
Sally and Bo Williams*
Mr. and Mrs. K. Powell Wilson*
Mrs. Grace S. Wilson*
Mr. and Mrs. James L. Winston
Mr. R. A. Winston
Mrs. Barbara Witter*
Mrs. Malissa S. Wolfe
Priscilla Woll
Women's Fellowship Circle,
Fairfax Baptist Church
Mrs. Felicity S. Wood*
Mrs. Helen S. Wood*
Mark and Amy Woodard
Mr. and Mrs. Manning Woodward
Mrs. Magdalene W. Wooten
Mr. and Mrs. Michael K. Worden*
Mr. and Mrs. Buddy Worthington*
Mrs. Elizabeth L. Wright
Sarah B. Wright
Mr. and Mrs. Thomas A. Wright*
Mr. and Mrs. Herbert H. Wyndham
Mr. and Mrs. Donald Yeatts
Rev. Cynthia D. Yee*
Mrs. Laurie J. Youndt*
Mrs. Mary B. Young
Dr. and Mrs. James P. Yuk*
Mr. and Mrs. John A. Zehmer*
Mr. and Mrs. Lionel N. Zimmer

2012 GIFTS IN KIND

We are grateful for all of our retail partners that provide in-kind gifts and services throughout the year to support our annual golf tournaments or our programs and operations.



GIFT-IN-KIND DONORS

Advance Auto Parts

Agecroft Hall

Al Fresco Ristorante

All Things Healthy

Apple Barn II

Applebee's

Bella Pizza Italian

Bellacino's

Blue Ridge Sportswear

Bogey's Sports Park

Botetourt Athletic Club

Brown Harris Wealth Management*

Bruster's Ice Cream

Café Asia

Car Pool

Carabba's

Carol Pipes Interior Design

Cavalier Automotive

CL Asia

Country Club of Culpeper

Cracker Barrel Old Country Store, Inc.

The Crossings Golf Club

Dick's Sporting Goods

Digital Image Printing

Downhome Pharmacy

Drs. Newman, Blackstock and Associates

E. A. Clore Sons, Inc.

Fantastic Sams

Rev. Douglas Farmer

Food Lion

Frank's West Ristorante

Golden Horseshoe

Goodfella's Pizza

Grand Home Furnishings

The Great 611 Steak Company

Haley Toyota/Scion

Harbor Inn Seafood Restaurant

Hermitage Golf Club

Home Depot

The Homeplace

The Honeybaked Ham Company

Hooters of Roanoke

Hooters of Richmond

Ikenberry Orchards

Independence Golf Club

James River Country Club

Kroger, Daleville

Kroger, Hollis

Kroger, Roanoke

Lewis Ginter Botanical Garden

Lil Cucci's Pizzeria

Li'l Shoppe of Cards

Longhorn Steakhouse

Lowe's

Martin's

Maymont

McDonald's

Dr. Moses Moretti

North Star Restaurant

Northwest True Value Hardware Co., Inc.

Office Depot

Opus 9 Steakhouse

Outback Steakhouse, Richmond

Outback Steakhouse, Roanoke

Outdoor Trails

Patrick Auto Group

Patterson Antiques
Pearl French Bistro
Pepper's Grill
Pinketon Chevrolet
Ragazzi's
Rancho Viejo #3
Randolph Macon College
Red Lobster
Red Palace
Remini's Italian Restaurant
Richmond Times Dispatch
Sal's Italian Restaurant

Shackleford's
Shoney's, Richmond
Shoney's, Roanoke
Southern States, Richmond
Southern States, Roanoke
Spring Garden
Therapeutic Massage &
Wellness Center
Tony's Hair
Tuckahoe Tire Country
University of Richmond
The UPS Store

Valley Frameworks & Gallery
Virginia Living Museum
The Vineyards Trattoria & Pizzeria
Virginia Wayside Furniture
Walgreens
West End Plants and Produce
White Oak Tavern Tea
Whitten Brothers
Wildflour
Willow Oaks Country Club

TRIBUTE GIVING

We are touched by the many donors who have made gifts as tribute to friends, family, staff, and communities.



GIFTS IN MEMORY

Charles I. Abbitt

Mr. and Mrs. Robert Branch

Lilian M. Androvich

Millie and Herb Heltzer

Doc Bailey

Mr. and Mrs. Billy W. Beasley

Carole Edwards and Jacquelin Werb

Mr. Marion S. Baird, Jr.

Mrs. Mable C. Baird

Dr. Raleigh Baker

Mrs. Phyllis Baker

Margaret Banas

Mr. Joseph Banas

Ms. Billie Powell

Mabel Bass

Mr. Robert G. Bass

Tommie Beales

Clarence and Louise Batten

Polly Beasley

Ms. Mary E. Beasley

Catherine Becker

Mr. and Mrs. Stanley Chappell

Elizabeth Bennett

Mr. Joseph Banas

Georgiana and Vern Holman

Ms. Billie Powell

James P. Bennette

Nora T. Bennette

Glenn and Jean Blair

Glenda B. Gotshall

Hannah Boatwright

Ms. Billie Powell

Dorothy Boebeker

Mr. Joseph Banas

LIVING LIFE TO THE FULLEST



Heaven gained an angel on the 11th of March, 2013 when Dr. Robert Furman Kenney, Sr. passed away at his home at The Chesapeake. He was known and beloved by everyone at the community – both as a resident and as the former administrator of The Chesapeake (then known as the Newport News Baptist Retirement Community). His love for the community continued when he moved in after retiring his official post after nineteen years.

During his “retirement” Dr. Kenney was active in the greater Peninsula community. He served as President of the Newport News Lions Club and received the Lions Club Melvin Jones Fellow Award for his service and contributions to the work of the Club. He was active in other civic groups and committees focusing on inter-denominational and inter-racial accord. He held various positions in the local and state areas of denominational activities and was elected to serve as the President

of the Virginia Baptist Pastor’s Association. He was a member and served as President for two terms of the Southern Baptist Ministries with the Aging, an organization which has expanded from coast to coast.

Kenney was also a wonderful writer. He compiled a two-volume pictorial history of the first thirty years of The Chesapeake and was the author of nine novels. Recently when he reviewed his life, he said he broke it into parts: He was a student, he served his country as a Marine in Combat, he was a minister, he was the Executive Director of The Chesapeake, he was a teacher, he was a world traveler and he was an author. It has been said that he was a man who transformed himself when his circumstances changed with the passage of time. He made the best out of his opportunities to serve and lived his life to the fullest until his final hours.

Mary Miller Crigler Boldridge

Ms. Anne G. Baldwin
David and Allison Boldridge
Mr. and Mrs. Robert Ellis
Ms. Sharon Fuller
Mr. and Mrs. Robert E. Kane, Jr.
Ms. Rebecca M. Pinkerton
Mrs. Terry B. Shaw
Ed and Emily Williams

Dr. W. Franklin Boldridge

Wilma and Bob Andrews
David and Allison Boldridge
Mr. and Mrs. Robert Ellis
Mrs. Dona C. Flint
Ms. Sharon Fuller
Mr. and Mrs. Robert E. Kane, Jr.
Ms. Rebecca M. Pinkerton
Julie Seward
Linda and Gray Seymour
Mrs. Terry B. Shaw

Ms. Carrie L. Washington
Ed and Emily Williams

Hiram V. Boone

Millie and Herb Heltzer

Annie C. Brandon

Mrs. Vera N. DeFreitas
Millie and Herb Heltzer
Mrs. Shirley Smith

Carl Henry Brendel

Ms. Betty M. Brendel

Betty Bruce

Mr. Joseph Banas
Mr. and Mrs. Stanley Chappell
Mr.† and Mrs. Carr Gerringer
Georgiana and Vern Holman
Mrs. Elizabeth H. Holmes
Mrs. Vivian S. Landrum
Mrs. Rosemary Magness
Mrs. Mary Paulson

Annie Lea Butler

Mrs. Martha B. Franklin
Mrs. Susan B. Griffin

Dr. Paul P. Campbell

Mrs. Vera N. DeFreitas
Millie and Herb Heltzer
Ms. Julia J. Norrell
Mrs. Margaret J. Oliver
Mrs. Rita M. Stone
Mr. and Mrs. Presley Thompson

William W. Campbell

Thomas and Constance Wilkinson

Margaret K. Carleton

Millie and Herb Heltzer

W. Raymond Carleton

Mr. and Mrs. Herbert H. Wyndham

Margaret Challoner

Mr. and Mrs. Stanley Chappell

Myrna Chambers

Mr. Ralph Chambers

Evelyn Chaszar

Carole Edwards and Jacquelin Werb

Alan J. Chenery, Jr.

Ms. Rosemarie Adkins

Jacquelyn K. Brooks

Mrs. Olive B. Crummett

Mrs. Audrey D. Dudley

Mr. and Mrs. Donald M. Fergusson

Millie and Herb Heltzer

Mr. and Mrs. Richard H. Moore

Dr. and Mrs. H. Shepard Rowland, Jr.

Mrs. Mary K. Small

Mrs. Rita M. Stone

Mr. and Mrs. Bernard C. Swann

Mr. and Mrs. Presley Thompson

Trane

Dr. and Mrs. James P. Yuk

Margit Christ

Ms. Manon-Lu Christ

Mrs. Vera N. DeFreitas

Millie and Herb Heltzer

Nina Christian

Mr. and Mrs. Frederick W. Higgins, Jr.

Jean Christman

Ms. Alison Creger

Mr. and Mrs. Henry Frostick

Millie and Herb Heltzer

Gilford R. Clark

Mrs. Clara A. Clark

Winfred Clark

Mrs. Nancy H. Clark

Julie Clarke

Mr. and Mrs. Robert Babb

Mrs. Amy K. Landrum†

Mr. and Mrs. Joseph Strup

Dr. and Mrs. Dennis P. Claypool, Jr.

Hilary and Gina Claypool

Lloyd Cleveland

Mrs. Florence B. Browning

Millie and Herb Heltzer

Mr. and Mrs. A. James Kauffman

Ms. Diana Cople Smith

Mrs. Mae C. Thurston

Mrs. Edna M. Varnier

Carrie Clevenger

Mr. and Mrs. Billy W. Beasley

Carole Edwards and Jacquelin Werb

Florence M. Coates

Millie and Herb Heltzer

Doris Helbig Collins

Mr. and Mrs. Ronald R. Collins

Al Connelly, Jr.

Carole Edwards and Jacquelin Werb

Dr. James Copeland

Mrs. Olive B. Crummett

Mrs. Frances J. Francis

Millie and Herb Heltzer

Michael and Joan Keck

Dr. and Mrs. Winston Crawley

Ms. Janet E. Hesson

Mr. and Mrs. John W. Cridlin

Mr. and Mrs. Daniel Cole

Mary Jane Cross

Mr. and Mrs. Billy W. Beasley

Dr. and Mrs. Max Bertholf

Carole Edwards and Jacquelin Werb

Ms. Judith P. Lytle

Miss Ida Ellen Crowder

Mr. and Mrs. Neil W. Cox

Robert H. Culpepper

Millie and Herb Heltzer

Pete and Spilly Davies

Butch Davies and Marty Moon

Jack Dawson

Mr. and Mrs. Joseph Strup

Bernard F. Denny

Ms. Betty M. Brendel

Arden Detert

Mrs. Nancy A. Detert





Lorraine N. Detloff

Mr. Donald V. Detloff, Sr.

Bessie Deuell

Ms. Billie Powell

Randy DuLong

Mrs. Olive B. Crummett

Shirley Duncan

Mrs. Olive B. Crummett

Leigh S. Burke

Millie and Herb Heltzer

Joan Eanes

Mrs. Vera N. DeFreitas

Mr. and Mrs. Donald M. Fergusson

Mrs. Martha O. Fleming

Millie and Herb Heltzer

Mr. and Mrs. Raymond L. Kee

Mrs. Harriett L. Olden

Mr. and Mrs. Presley Thompson

Mrs. Mae C. Thurston

Carmen Everton

Carole Edwards and Jacquelin Werb

Dr. Helen Falls

Mrs. Olive B. Crummett

Millie and Herb Heltzer

W. Clark Fielden

Jacquelyn K. Brooks

Keith and Rebecca Fielden

Millie and Herb Heltzer

Mrs. Rita M. Stone

Thomas R. Florence

Mr. and Mrs. Stanley Chappell

Ms. Wilma Florence

Ms. Bette Goodwin

Carroll W. Ford

Walter and Andrea Baumann

Delsie Forlines

Mr. and Mrs. Robert L. Weikle

Ethel H. Fountain

Ms. Susanne Fountain

Bob Fox

Mr. and Mrs. Joseph Strup

Alda Gall

Mr. Joseph Banas

The Gall Family

Mrs. Vivian S. Landrum

Mr. and Mrs. John Slack

Mr. and Mrs. Joseph Strup

Maude Gallagher

Mr. and Mrs. G. W. Mitchell, Jr.

Betty May Gaston

Ms. Billie Powell

Dorothy Gathright

Mrs. Judith G. Cooke

Millie and Herb Heltzer

Mr. and Mrs. Presley Thompson

Ellis Gathright

Millie and Herb Heltzer

Mrs. Margaret J. Oliver

Sawdust Club, Lakewood Manor

Mr. and Mrs. Presley Thompson

Mrs. Mae C. Thurston

Philip Gillespie

Mr. and Mrs. Billy W. Beasley

Ruth Godwin

Ms. Anne B. Mitchell

Mary Katharine Griffith

Mr. Charles E. Griffith

H. T. Grindstaff

Carole Edwards and Jacquelin Werb

Evelyn Hall

Mr. and Mrs. Donald M. Fergusson

Millie and Herb Heltzer

Mrs. Mary P. La Moyne

Miss Virginia M. Lewis†

Miss Nancy A. Roadcap

Mrs. Gay H. Wade

Noble Leslie Halstead

Georgiana and Vern Holman

John Hanna

Millie and Herb Heltzer

Mrs. Harriett L. Olden

Louise Hanson

Georgiana and Vern Holman

William A. Harnist

Ms. Kimberly S. Harnist

Bessie Harris

C. A. Williams

Kitty Hazelgrove

Dr. and Mrs. B. Noland Carter, II
Mr. and Mrs. Donald M. Fergusson
Millie and Herb Heltzer
Mr. and Mrs. Frederick S. Hurwitt
Mrs. Sadie L. Kennedy
Mr. and Mrs. Gilbert F. Palmer
Mr. and Mrs. L. Neil Steverson
Mr. and Mrs. Bruce E. Van Horn
Mr. and Mrs. J. Wayne Walker
Mr. and Mrs. Robert L. Waters
Mr. and Mrs. Bo Williams

Electa E. Hazzard

Mrs. Nancy H. Clark

Billie Rae Hill

Mr. and Mrs. Billy W. Beasley
Carole Edwards and Jacquelin Werb

Ernestine Hines

Mr. Joseph Banas

Janice D. Hoffman

Mrs. Joan H. Johnson

Irene Hopson

Mrs. Carol J. Charles
Mr. and Mrs. Jerry Silver

Robert Salmon Hopson

Ms. Joan S. Brandon
Mrs. Carol J. Charles
Mr. and Mrs. James P. Cherry
Mr. and Mrs. George Cralle
Mrs. Jennifer T. Farrar

Mr. and Mrs. Donald M. Fergusson
Millie and Herb Heltzer
Ms. Georgia E. Hening
Mr. and Mrs. Lance R. Minear
Ms. Mary B. Rodgers
Mr. and Mrs. Jerry Silver
Mr. and Mrs. George Tirs
Mrs. Janet K. Wall
Mr. and Mrs. Larry R. White
Mrs. Barbara Witter

Beulah Horton

Mr. and Mrs. E. V. Horton

Roland C. Houghton, Jr.

Millie and Herb Heltzer

Rev. Alwn & Martha Howell

Mr. and Mrs. J. Russell Burton

Harvey Hubbard

Mr. Joseph Banas



Dot Hughes

Carole Edwards and Jacquelin Werb

Sally S. Hurdle

Millie and Herb Heltzer
Mr. and Mrs. Thomas W. Payne, Sr.
Mrs. Vickie P. Ritter

Harold E. Hurst

Mrs. Anne R. Bailey
Ms. Annette L. Bailey
Mrs. Vera N. DeFreitas
Mr. and Mrs. Donald M. Fergusson
Mrs. Louise F. Givens
Millie and Herb Heltzer
Mann Page Lodge No. 157
Dr. J. Ken Solomon
Mr. and Mrs. Presley Thompson

Violet Hurst

Advantus Corp.
Mr. and Mrs. Kevin R. Carr
Mr. and Mrs. Dennis Cavagnaro
Ms. Lucille Epes
Mr. and Mrs. Roger J. Gorg
Mr. Alan P. Knudson
Mr. Roger L. Mackintire, Jr.
Mr. and Mrs. Edward A. Motsinger
Mrs. Frances Rountree
Mr. and Mrs. Stan Snyder
Mr. and Mrs. Joseph Strup
Mrs. Jessie A. Suttle
Ms. Elizabeth Taylor

Ruth Jarvis

Mr. Joseph Banas

Ethel Creedle Jeffress

Mrs. Jacquelin J. Guter
Mr. and Mrs. Wesley Smith

Kjersten M. Jensen

Mrs. Clara Webb

Carol Johnson

Mr. and Mrs. Billy W. Beasley
 Mr. and Mrs. Otto H. Bertram
 Mr. Edgar Britt
 Mr. and Mrs. Caldwell Butler
 Rev. and Mrs. Clyde Carter
 Vernon and Jane Daniel
 Mr. and Mrs. William J. DeVries
 Carole Edwards and Jacquelin Werb
 Mrs. Ann P. Hehre†
 Mr. and Mrs. Edwin A. Myrick
 Ms. Ruth L. Tergesen
 Rev. Cynthia D. Yee

Sue Johnston

Carole Edwards and Jacquelin Werb

Parke Jones

Ms. Billie Powell

Patrica Lynn Joyce

Lieutenant Colonel Warren Joyce

Stella Keller

Millie and Herb Heltzer

Evelyn Moore Kenney

Dr. R. Furman Kenney†
 Ms. Billie Powell

Murrell T. Landrum

Mrs. Vivian S. Landrum
 Ms. Billie Powell

**Robert Lassiter, Jr.**

Mr. and Mrs. Twyman Bowman
 Mrs. Elizabeth Budde
 Mr. and Mrs. Donald Duguid
 Ms. Marilyn Groene
 Mr. and Mrs. John Mathews
 Ms. Ella H. McMahon
 Ms. Pauline Moore
 Ms. Pauline Roche
 Mrs. Frances Rountree
 Ms. Doris M. Shea
 Mr. and Mrs. Joseph Strup
 Ms. Constance Wiatt

Edith and George Lee

Mrs. Carolyn Lee Warden

Lois Farmer Lee

Mr. R. John Armstrong
 Mr. and Mrs. Jack P. Bain
 Ms. Barbara C. Clark
 Mrs. Carolyn L. Hollins
 Georgiana and Vern Holman
 Plamondon Enterprises, Inc.
 Mrs. Doris S. Pritchard
 Mr. L. Eugene Riggs
 Mr. and Mrs. Benny P. Skeens
 Mr. and Mrs. Herbert S. Small
 Stonebridge School
 Mr. and Mrs. Thomas A. Wright

Eleanor and Karl Lerz

Ms. Ruth L. Tergesen

Louise Lippy

Mrs. Vera N. DeFreitas
 Millie and Herb Heltzer

Paul K. Lotz

Mrs. Mary Frances Lotz
 Ms. Billie Powell

Mary V. Lucas

Millie and Herb Heltzer

Lois B. Lux

Millie and Herb Heltzer

Eva Gae Mallory

Millie and Herb Heltzer
 Mr. and Mrs. James C. Moore

Lucille Martin

Anonymous Donor

Nancy B. Martin

Mrs. Olive B. Crummett
 Millie and Herb Heltzer
 Miss Elizabeth A. Stevenson
 Mrs. Mae C. Thurston

George S. Matson

Mr. Joseph Banas
 Mr. and Mrs. Robert P. Jones, Jr.

Marguerite S. Mattox

Vivia and Guy D. Mattox, Jr.

Janet Mayhew

Ms. Billie Powell

J. Gary Maynard

Mrs. Willie Belle Taylor

James L. Miller

Ms. Billie Powell

Frances C. Millikan

Millie and Herb Heltzer

Mary Lou Mitchell

Mr. and Mrs. G. W. Mitchell, Jr.

Virginia G. Moore

Earl D. & Anna H. Moore

Dolly Mt. Castle

Ms. Betty Allen
 Ms. Sylvia Canada
 Ms. Wilma Florence

Rodger Naeseth

Georgiana and Vern Holman

Larry and Vita Neureither

Betty Jo Bates

Isabel Norman

Mr. and Mrs. David S. Scott

Mr. and Mrs. Thomas J. Northen, Jr.

Dr. and Mrs. Gary L. Kunz

Robert Parker

Ms. Billie Powell

Dr. John W. Patterson

Mrs. Jane T. Ford

Miss Christine M. Trevvett

Julian Pentecost

Mrs. Olive B. Crummett

Millie and Herb Heltzer

Mary Pentecost

Mrs. Olive B. Crummett

Bertie Pepper

Emily Pepper

Roenah H. Pitts

Mrs. Doris H. McClammy

Nan Powell

Ms. Betty Allen

Mr. and Mrs. Thomas S. Crittenden

Mr. and Mrs. Robert P. Jones, Jr.

Dr. Wilson Powell

Ms. Billie Powell

Emmett Preston

Ms. Billie Powell

Shirley Pulley

Mr. Henry F. Pittman

Emma Rees

Georgiana and Vern Holman

Helen Rethwisch

Millie and Herb Heltzer

Marguerite W. Rhodes

Dr. and Mrs. H. Shepard Rowland, Jr.

LAKWOOD IS AN AMAZING PLACE!

My mother, Vera DeFreitas, has been a resident at Lakewood Manor since September of 2006. She chose Lakewood as her future home when my father was still living and moved in a few months after he passed away. Although Lakewood seemed nice when we toured it with her way back then, we had no idea just how wonderful a community it is in so many ways.

Almost every time we visit, my brother and I notice something exceptional about the attention given to the residents and their needs. From simple things -- like whenever he takes out her trash, he never has to go past the first trash bin at the building because they're emptied so regularly -- to the smile and warmth that always meets you when you encounter virtually every staff member -- to all of the thoughtful and accommodating amenities and services that make her life easier and more enjoyable.

Not only that - the entire physical atmosphere at Lakewood is nothing like a typical apartment building. It's bright, inviting, well-kept, and feels like a very nice home. Last, but certainly not least, we've observed the Lakewood management over the years and it's obvious to us that they really listen to the residents' concerns and are responsive to them.

The anniversary of my Dad's passing was just a few weeks ago. We've been reflecting on my mother's life since then and that's what's led me to share with you that you've got an amazing place here. You're all doing an excellent job!

By Emilie Harlow



Vera DeFreitas and her daughter, Emilie Harlow

Editor's note: Mrs. DeFreitas faithfully remembers her Lakewood Manor friends after they have passed away by making gifts in their memory. Throughout the year, she brings her gifts to the Foundation as tributes to her community and the many friendships she has made.

Hazel Richardson

Carole Edwards and Jacquelin Werb

Martha Rife

Mrs. Vivian S. Landrum

Mrs. Mary Paulson

A.B. Rusher

The Family of A. B. Rusher

Brent Sandidge

Mrs. Vera N. DeFreitas

Millie and Herb Heltzer

Frances N. Schupper

Millie and Herb Heltzer

Catherine S. Scott

Millie and Herb Heltzer

Hamilton Scott

Rev. and Mrs. Sanford L. Martin

Nellie Seaburg

Carole Edwards and Jacquelin Werb

Charles Selden

Millie and Herb Heltzer

Mrs. Mae C. Thurston

Mildred D. Shepherd

Millie and Herb Heltzer

Rachel L. Shepherd

Mrs. Dorothy W. Dumville

Millie and Herb Heltzer

Mrs. Frances W. Ingram

Mr. and Mrs. Donald L. Sage

Mrs. Rita M. Stone

Mrs. Willie Belle Taylor

Mr. and Mrs. J. Lewis Winston

Rudolph K. Simon

Anonymous Donor

Warren Stevens

Mr. and Mrs. Billy W. Beasley

Carole Edwards and Jacquelin Werb

Hattie S. Stone

Mrs. Malissa S. Wolfe

Frances F. Taylor

Millie and Herb Heltzer

Richard Taylor

Mr. Joseph Banas

Bill Thomas

Mr. Henry W. Addington

Mr. and Mrs. Gregory T. Adel

Ms. Lola Y. Bailey

Ms. Paige S. Brockwell

Jacquelyn K. Brooks

Ms. Mary S. Buck

Mrs. Doris P. Costley

Ms. Nell Courtney

Ms. Mary Jane Cox

Mr. Whit Crowell

Mr. and Mrs. Daryl J. Cunningham

Mr. and Mrs. Donald M. Fergusson

Mrs. Frances J. Francis

Mrs. Peggy H. Hanbury

Mr. and Mrs. John W. Harris, Jr.

Millie and Herb Heltzer

Mr. and Mrs. J. K. Holder

Ms. Mildred R. Holder

Mr. and Mrs. Aldred W. Hurteau

Mr. and Mrs. Peyton G. Jefferson, Jr.

Dr. and Mrs. C. R. Jones

Ms. Anna K. McCall

Mr. and Mrs. Larry Moore

Ms. Frances E. Parsons

Norma and Ann Pitts

Ms. Martha P. Rice

Mr. and Mrs. Jack A. Richardson

Mr. and Mrs. James H. Ritchie, Jr.

Mr. Stephen S. Ritchie

Mr. and Mrs. George J. Savage, Jr.

Mr. and Mrs. Robert E. Speas

Miss Elizabeth A. Stevenson

Mr. Fletcher Stiers, Jr.

Mrs. Rita M. Stone

Mr. and Mrs. Presley Thompson

Mrs. Mae C. Thurston

Miss Betty Gay Vaughan

Mrs. Marian G. White

Mr. and Mrs. J. Lewis Winston

Mrs. Elizabeth L. Wright

Mr. and Mrs. Lionel N. Zimmer

Helen P. Thomas

Millie and Herb Heltzer

Nell Thompson

Carole Edwards and Jacquelin Werb

Marilyn Timlen

Mr. and Mrs. Billy W. Beasley

Carole Edwards and Jacquelin Werb



Thomas Menefee Utz

Mr. and Mrs. Taylor E. Gore

Rev. Wayne E. Varner

Ms. Mary D. Bowman

Jacquelyn K. Brooks

Mrs. Ann T. Burnam

Mr. and Mrs. Samuel L. Cave

Mrs. Vera N. DeFreitas

Mrs. Rowena F. Dillenger

Mrs. Louise P. Dunbar

Mr. and Mrs. Donald M. Fergusson

Millie and Herb Heltzer

Mr. and Mrs. Scott C. Humphrey

Mr. and Mrs. Larry Isenhour

Ms. Catherine F. Mcfall

Mrs. Claudia B. Miller

Mrs. Margaret J. Oliver

Mr. and Mrs. Gilbert H. Piercy

Mr. and Mrs. Presley Thompson

Mr. and Mrs. Buddy Worthington

Jackie Vaughan

Ms. Elizabeth Taylor

Evalyn Wagner

Anonymous Donor

Mrs. Evelyn G. Niedermayer

Evelyn C. Walker

BB&T

Mrs. Betty J. Browning

IDA - Information Technology and
Systems Division

News Publishing Company

Ms. Barbara A. Payne

Mr. Bernard C. Williams†

Ms. Lois Williams

Florence C. Walters

Mrs. Florence B. Browning

Ms. Diane W. Halley

Mr. and Mrs. Lee P. Martin, Jr.

Mary Agnes Fitzwater Webb

Ms. Barbara W. Melton

Helen Wenrich

Mr. John Wenrich

Joe Whitehead

Mr. and Mrs. Billy W. Beasley

Mrs. Evelyn Blake

Carole Edwards and Jacquelin Werb

Sandra, Cindy, & Mike

Mrs. Ruby Whitehead

Edna V. Wiemer

Eastern View High School

Mr. and Mrs. Michael K. Worden

Frances Wood

Mrs. Vera N. DeFreitas

Mrs. Jane T. Ford

Millie and Herb Heltzer

Mrs. Charlotte Dill Miles

Miss Christine M. Trevvett

Mr. H. Hugh Williams†

GIFTS IN HONOR

**Sara Lu and Alan Chenery's 60th
Wedding Anniversary**

Mrs. Audrey D. Dudley

Rolen and Frances Bailey

Mr. and Mrs. V. Curtis Brooking

Mable C. Baird

Rev. Nancy Hayes

Janice Baker

Millie and Herb Heltzer

H. V. Beggarly

Mrs. Magdalene W. Wooten

Elizabeth Bell

Dr. and Mrs. Fred Bell

Lila S. Bradford

Mrs. Florence S. Clay

Jim and Beverly Brumbaugh

Dr. and Mrs. H. Shepard Rowland, Jr.

Marian Burcher

Mrs. Avon B. Pryor

Jewell T. Campbell

Ms. Constance C. Wilkinson

Margaret K. Carleton's† 105th Birthday

Mr. and Mrs. Herbert H. Wyndham

June Chappell

Rev. Nancy Hayes

Stanley and June Chappell

Mrs. Amy K. Landrum†

The Chesapeake

Mr. H. Timothy Ewing

Hattie P. Copeland

Michael and Joan Keck

Tom Crittenden

Rev. Nancy Hayes

Mrs. Olive Crummett

Mr. and Mrs. Robert N. Bradshaw

Karen Dobbertin

Ms. Ruth L. Tergesen



Maggie Drewry

Mr. Thomas J. Edwards

Carole Edwards

Mr. Thomas J. Edwards

Mr. and Mrs. Hugh C. Ewing , Jr.

Mr. H. T. Ewing

Lynn Feria

Millie and Herb Heltzer

Jane Ford

Millie and Herb Heltzer

Carr Gerringe

Mrs. Marie E. Gerringe

Mildred and Skee Goode

Ms. Carol G. Nugent

Ms. Courtney G. Rogers

Eleanor Gruber

Rev. Nancy Hayes

Dallas Henderson

Mrs. Jane T. Ford

Jenna and Cabel

Mrs. Mildred C. Gates

Roger and Nancy Jensen

Ms. Clara Webb

Bob and Faye Jones

Dr. and Mrs. Clint W. Stallard, Jr.

Eileen Kwak

Millie and Herb Heltzer

Polly Moore

Ms. Marjorie Osborne

Barbara Murphy

Rev. Nancy Hayes

Shirley Myrick

Mr. and Mrs. Gerald F. Faircloth

Grace Norris

Ms. Arleen Reinhardt

Polly Odom

Rev. Nancy Hayes

Kent Phillips

Mrs. Martha O. Fleming

The Residents of Lakewood Manor

Mr. and Mrs. Benjamin R. Decker

Bill Rogers

Ms. Caitlin Nugent

Frances Rountree

Rev. Nancy Hayes

Jackie and Shep Rowland

Millie and Herb Heltzer

Baerbel and Ted Schaller

Rev. Nancy Hayes

Kal and Kitty Skeirik

Dr. and Mrs. H. Shepard Rowland, Jr.

Juanita Slack

Rev. Nancy Hayes

Mary Small

Millie and Herb Heltzer

Jean Lee Smith

Anonymous Donor

Dorothy South

Rev. Nancy Hayes

The Staff of The Chesapeake

Mrs. Shirley Guy

Sondra and Jim Trent

Millie and Herb Heltzer

James Trent's 80th Birthday

Sondra Trent

Charles and Alycia Tysinger

Mrs. Courtney Freet

Virginia Baptist Homes

Signature

Jackie Werb

Mr. Thomas J. Edwards and

Ms. Maggie C. Drewry

Chris and Tom Whalen

Millie and Herb Heltzer

Bill and Ellen White

Mr. and Mrs. John E. Beach

H. Hugh Williams†

Michael H. and Pamela S. Williams

Eleanor and Manning Woodward

Eleanor and Bill Brown

Ms. Rosemary Kulp

Mr. and Mrs. Rick Meyer

Mr. William Weston

Barbara Zarlengo

Ms. Nona P. Kahn

VIRGINIA BAPTIST HOMES VALUES STATEMENT

- To strive for excellence in governance through a volunteer board committed to our mission
- To strive for effective management that is mission driven and resident-focused
- To provide a quality workplace which optimizes the abilities of staff in providing services and care for the residents
- To provide a quality workplace which values training of staff in providing services and care for the residents
- To adopt and follow financial policies and business practices which promote confidence in management
- To develop a high standard of design and maintenance for housing which optimizes stewardship of resources
- To operate Licensed Nursing Facilities
- To welcome persons of diverse background, experience, religion, race, and ethnicity to live and work in our communities
- To value each resident as a child of God created in God's image, regardless of age, physical condition or mental capacity
- To provide opportunities for worship, spiritual expression and development
- To provide a continuum of care that promotes independence with appropriate assistance in quality environments
- To promote wellness through programs of physical exercise, nutrition, education and creative expression
- To foster relationships with the local congregations which provide opportunities for Christian service and spiritual growth
- To be socially accountable by providing services to the larger community
- To engage the social and political establishment in promoting ethical and fair treatment for aging persons
- To maintain our Christian heritage and our association with the Baptist General Association of Virginia

— Adopted November 16, 2004



GIFT REPORT YEAR ENDING DECEMBER 31, 2012

UNRESTRICTED GIFTS	Total	VBH Foundation	VBH	Culpeper	The Chesapeake	Lakewood Manor	The Glebe
Bequests	\$1,272,040	\$12,575	\$25,000	\$1,232,262	\$2,203	\$0	\$0
BGAV Cooperative Program	\$101,560	\$0	\$101,560	\$0	\$0	\$0	\$0
Churches	\$44,743	\$6,083	\$32,960	\$5,700	\$0	\$0	\$0
Foundations & Businesses	\$25,535	\$25,100	\$100	\$335	\$0	\$0	\$0
Individuals	\$103,976	\$82,759	\$10,410	\$5,900	\$4,757	\$0	\$150
Total Unrestricted Gifts	\$1,547,854	\$126,517	\$170,030	\$1,244,197	\$6,960	\$0	\$150

UNRESTRICTED GIFTS

- Bequests 82%
- BGAV Cooperative Program 6%
- Churches 3%
- Foundations & Businesses 2%
- Individuals 7%

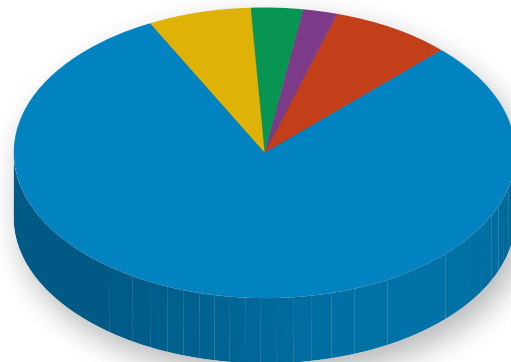

RESTRICTED GIFTS	Total	VBH Foundation	VBH	Culpeper	The Chesapeake	Lakewood Manor	The Glebe
Benevolent Funds	\$65,402	\$0	\$0	\$1,730	\$44,232	\$18,440	\$1,000
Building Funds	\$49,294	\$0	\$0	\$25,000	\$0	\$24,294	\$0
Endowment Funds	\$172,598	\$155,126	\$0	\$0	\$0	\$17,471	\$0
Richmond Baptist Trust Fund	\$28,498	\$0	\$0	\$0	\$0	\$28,498	\$0
Specific Purpose Funds	\$165,092	\$0	\$150,000	\$1,250	\$3,950	\$9,892	\$0
Total Restricted Gifts	\$480,883	\$155,126	\$150,000	\$27,980	\$48,182	\$98,595	\$1,000

RESTRICTED GIFTS

- Benevolent Funds 14%
- Building Funds 10%
- Endowment Funds 36%
- Richmond Baptist Trust Fund 6%
- Specific Purpose Funds 34%

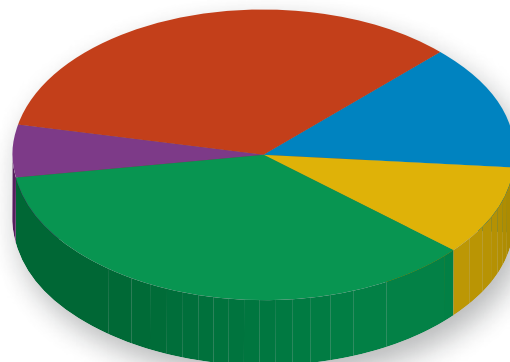

	Total	VBH Foundation	VBH	Culpeper	The Chesapeake	Lakewood Manor	The Glebe
Gift Annuities Received	\$510,000	\$510,000	\$0	\$0	\$0	\$0	\$0
Total Gift Income 2012	\$2,538,736	\$791,642	\$320,030	\$1,272,177	\$55,141	\$98,595	\$1,150

BENEVOLENT ASSISTANCE YEAR ENDING DECEMBER 31, 2012

Type of Benevolent Assistance	Total	Culpeper	The Chesapeake	Lakewood Manor	The Glebe
Number of Residents Receiving Support	63	18	16	26	3
Total Benevolent Assistance Provided	\$936,957	\$271,810	\$271,769	\$383,171	\$10,207
Monthly Fees	\$859,635	\$226,342	\$271,769	\$351,317	\$10,207
Amortized Entrance Fees	\$45,468	\$45,468	\$0	\$0	\$0
Hair Care, Meals & Ancillary Services	\$6,518	\$0	\$0	\$6,518	\$0
Medical Expenses	\$25,336	\$0	\$0	\$25,336	\$0
Total Gift and Endowment Income Support	\$918,970	\$282,390	\$242,744	\$383,629	\$10,207
Support from Gifts	\$481,588	\$215,249	\$242,744	\$20,250	\$3,345
Support from Endowment Funds	\$437,382	\$67,141	\$0	\$363,379	\$6,862
NET SURPLUS/(SHORTAGE)	(\$17,987)	\$10,580	(\$29,025)	\$458	\$0

PERPETUAL SUPPORT

Donors wanting to provide perpetual support for VBH have given to one of the endowment funds. Gifts are invested and a portion of the endowment's earnings is made available for use annually according to a percentage established by the Investment Committee of the Board of Trustees. The Foundation gratefully receives gifts of any size towards the endowment funds. Named endowments can be established for a minimum gift of \$100,000.

Funds	Use of Funds
Minister Benevolent Support Funds	
J.E. and Beulah Carlton Memorial Fund	<i>Baptist Ministers at any VBH community</i>
Cale Endowed Fund for Baptist Ministers and Spouses	<i>Ministers and spouses at Culpeper</i>
Potter Endowed Fund for Baptist Ministers and Spouses	<i>Ministers and spouses at any VBH community</i>
Funds	Use of Funds
Benevolent Support Funds	
Community Specific Endowed Funds for Benevolence (<i>one in each community</i>)	<i>Seniorships for residents at the specific community</i>
Richard and Caroline T. Gwathmey Endowment Fund	<i>Residents at Culpeper, The Chesapeake, and Lakewood Manor</i>
Hearn Fund (in memory of Charles Kendall, Lucy Etta Hearn, Nellie Hearn Whitehouse and Lucy Kendall Hearn)	<i>Residents at Culpeper</i>
Richmond Baptist Trust Fund	<i>Female residents who are members of Richmond, Dover, and Middle District Virginia Baptist churches</i>

PERPETUAL SUPPORT, CONTINUED

General Endowed Funds	
Community Specific Endowed Funds	<i>General use at the specific community</i>
Samuel W. Holdcroft Endowment Fund	<i>General use at Lakewood Manor</i>
VBH Endowment Fund	<i>General use at any VBH community</i>
Funds Managed by Others	
The Virginia Baptist Foundation	<i>Serves as the trust agency of the Baptist General Association of Virginia (Virginia Baptist Mission Board). Virginia Baptist Homes receives funding from several of the Donor-Advised Funds and trusts of VBF, which include several of our own residents. Gifts from these funds are used in accordance with the donor's wishes. VBF manages our Culpeper Endowment Fund and we have also received funding through their grant ministry, most recently in 2009 to support the expansion of Lakewood Manor.</i>
Bank of America	
The Catherine Hughes Mahoney Charitable Trust	<i>Annual unrestricted funds are distributed to Lakewood Manor (50%), Culpeper Baptist Retirement Community (25%) and The Chesapeake (25%).</i>
U.S. Trust - Bank of America	
Trust of Samuel W. Holdcroft	<i>Lakewood Manor receives annual distributions.</i>
Trust of Mary L. O. Andrews	<i>The Chesapeake receives annual distributions.</i>
Charitable Trust of Alton Carlton Elder	<i>Virginia Baptist Homes, Inc. receives annual distributions.</i>
SunTrust	
Laura J. Harris Testamentary Trust	<i>Lakewood Manor receives annual distributions that are directed to the Richmond Baptist Trust Fund for the benevolent care of Baptist women residing at Lakewood.</i>
Wells Fargo Bank	
Hubert T. Thornhill Trust	<i>Virginia Baptist Homes, Inc. receives 100% of the annual distributions.</i>
Garner T. Schillinberg Trust	<i>The Chesapeake receives annual distributions.</i>

ENDOWED FUNDS FOR BENEVOLENCE

Net proceeds of the annual golf tournaments benefit these endowed funds. Established to provide Seniorships (just like scholarships) for residents in the future, the collective goal of \$1 million and each community's goal of \$250,000 must be reached before any earnings from the funds are distributed.

Total Book Value of Seniorships	Culpeper Seniorships	The Chesapeake Seniorships	Lakewood Manor Seniorships	The Glebe Seniorships
\$931,955	\$96,880	\$387,586	\$228,923	\$218,566

CONSOLIDATED BALANCE SHEET AND STATEMENTS OF OPERATIONS AND CHANGES IN NET ASSETS

Summarized Consolidated Balance Sheet	December 31, 2012	December 31, 2011
Current Assets	\$26,518,788	\$20,018,038
Investments	14,857,848	11,912,942
Beneficial Interest in Perpetual Trust	5,517,186	5,201,559
Assets Whose Use is Limited	8,426,947	7,893,099
Property, Plant and Equipment	129,079,907	134,026,758
Other Assets	4,920,700	6,033,987
	\$189,321,376	\$185,086,383
Current Liabilities	\$35,271,691	\$88,788,699
Advance Fees	49,831,317	47,561,659
Annuities Payable	898,694	715,616
Future Service Obligation	0	4,454,000
Long Term Debt	147,141,622	91,935,000
Net Assets	(43,821,948)	(48,368,591)
	\$189,321,376	\$185,086,383
Summarized Consolidated Statements of Operations and Changes in Net Assets	December 31, 2012	December 31, 2011
Resident Related Revenues	\$55,901,169	\$56,260,044
Contributions	1,657,810	471,762
Investment Income	1,767,057	1,467,749
Other Income	1,866,105	1,892,532
(Increase) Decrease in Future Service Obligation	4,454,000	171,000
	65,646,141	60,263,087
Salaries, Wages and Professional Fees	30,396,385	29,178,319
Depreciation and Amortization	9,770,423	10,130,050
Interest	7,855,186	8,231,196
Other Expenses	17,557,604	17,327,926
	65,579,598	64,867,491
Revenues Over (Under) Expenses	66,543	(4,604,404)
Other-than-temporary decline in value of investments	0	0
Management Contract Termination Fee	5,058,897	0
Gain on Long-Term Debt Retirement	(1,528,268)	974,289
Net Assets Released from Restrictions		
Used for Operations	194,392	299,963
Purchase of Equipment	69,458	54,550
	3,861,022	(3,275,602)
Unrealized Gain (Loss) on Investments	(35,526)	(1,170,159)
Increase (Decrease) in Unrestricted Net Assets	3,825,496	(4,445,761)
Restricted Contributions and Other Increases	650,477	805,166
Change in Present Value of Perpetual Trusts	334,520	(256,912)
Assets Released From Restrictions	(263,850)	(354,513)
Increase (Decrease) in Restricted Assets	721,147	193,741
Increase (Decrease) in Net Assets	4,546,643	(4,252,020)
Net Assets at Beginning of Year	(48,368,591)	(44,116,571)
Net Assets at End of Year	(43,821,948)	(48,368,591)





2013 VBH BOARD OF TRUSTEES

Officers

Mr. Michael E. Keck
Chair
Richmond, VA

Mr. LeBron J. Holden
Vice-Chair
Charlottesville, VA

Trustees

Mr. Curtis Brooking
Culpeper, VA

Rev. Lawrence A. Davies
Fredericksburg, VA

Rev. C. Nelson Harris
Roanoke, VA

Mr. Craig R. Hopson
Richmond, VA

Mr. John T. King
Richmond, VA

Mr. Maurice C. Law
Altavista, VA

Mr. Thomas W. Lovelace
Clifton, VA

Mr. Samuel G. Oakey, III
Roanoke, VA

Mr. Michael M. Smith
Richmond, VA

Mr. Ned Stephenson
Tappahannock, VA

Mr. Joseph M. Teefey
Richmond, VA

Mr. William F. Trimble, Jr.
Hampton, VA

Mr. Charles W. Tysinger
Richmond, VA

Mr. Oliver L. Way
Richmond, VA

Officers of the Corporation

Randall Robinson
President

Kent M. Phillips
Executive VP & Treasurer

J. Peter Robinson
VP of Marketing & PR

Monica Hillery
Secretary

Robert Buswell
Asst. Treasurer

C. Nelson Harris
Asst. Secretary





Virginia Baptist Homes, Inc.

1900 Lauderdale Drive
Richmond, VA 23238
Randall Robinson, D.Min.
President & CEO
(804) 521-9208
www.vbh.org



Virginia Baptist Homes Foundation

1900 Lauderdale Drive
Richmond, VA 23238
Patricia S. Morris, MPA, CFRE
Vice President
(804) 521-9229
www.vbh.org/foundation



The Chesapeake

955 Harpersville Road
Newport News, VA 23601
Mark T. Woodard
Executive Director
(800) 345-0474
www.thechesapeake.org



Lakewood Manor

1900 Lauderdale Drive
Richmond, VA 23238
Jeffrey J. McInnis
Executive Director
(866) 521-9100
www.lakewoodmanor.org



The Glebe

200 The Glebe Boulevard
Daleville, VA 24083
Robert H. Gerndt
Executive Director
(866) 909-9777
www.theglebe.org



Culpeper Baptist Retirement Community

12425 Village Loop, P. O. Box 191
Culpeper, VA 22701
R. Stephen McElmurray
Executive Director
(800) 894-2411
www.culpeperretirement.org

